

Appendix I

Photo Log

Appendix I is partially comprised of Microsoft Access Databases could not be converted to PDF.
The data that could be converted to PDF follows this page.

The data is on a CD filed in the sleeve of the report which is located in the administrative record at Fort McClellan, Anniston, AL; and the information repositories located at the Anniston Calhoun County Public Library, Anniston, AL; and the Houston Cole Library, Jacksonville, AL.

DGM-Reac-Survey





Hard Targets































12







































28

32

58



29

11-11-20





Pre-Clearance Conditions



















Scrap Processing

































Sifting Operation



























Site Restoration



Mid GA Hydroseeding
478-808-2732











09.30.2014 10:08



Surface Sweep



























































Xray Images

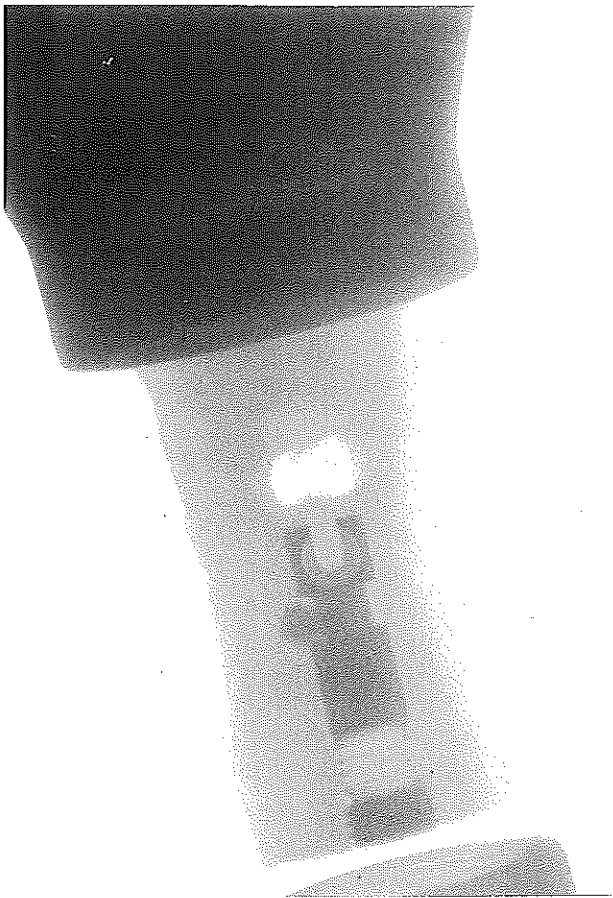

04 Jan 11
MRS 9D
N143, E107
3.5" Rkt
MEC Scrap
18 pulses @ 1"
MES Tm2

FUJI FP-100BS 500520

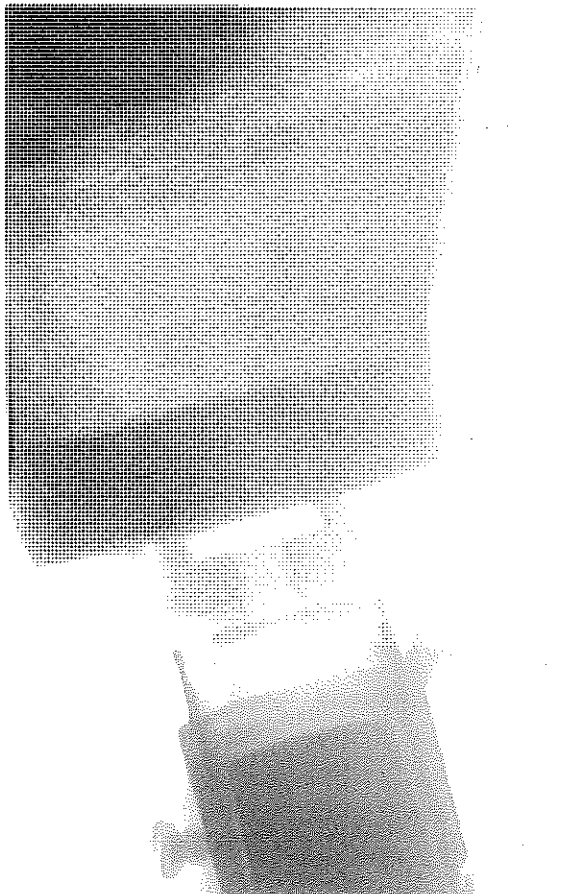

04 Jan 11
MRS 9D
N143, E107
3.5" Rkt
MEC Scrap
18 pulses @ 1"
MES Tm2

FUJI FP-100BS 500520



04 Jan 11
MRS 9D
N 143, E 107
3.5" Rkt
MEC Scrap
18 pulses @ 1"
MES Tm 2

FUJI FP-1003S 508520

FUJI FP-1003S 508520

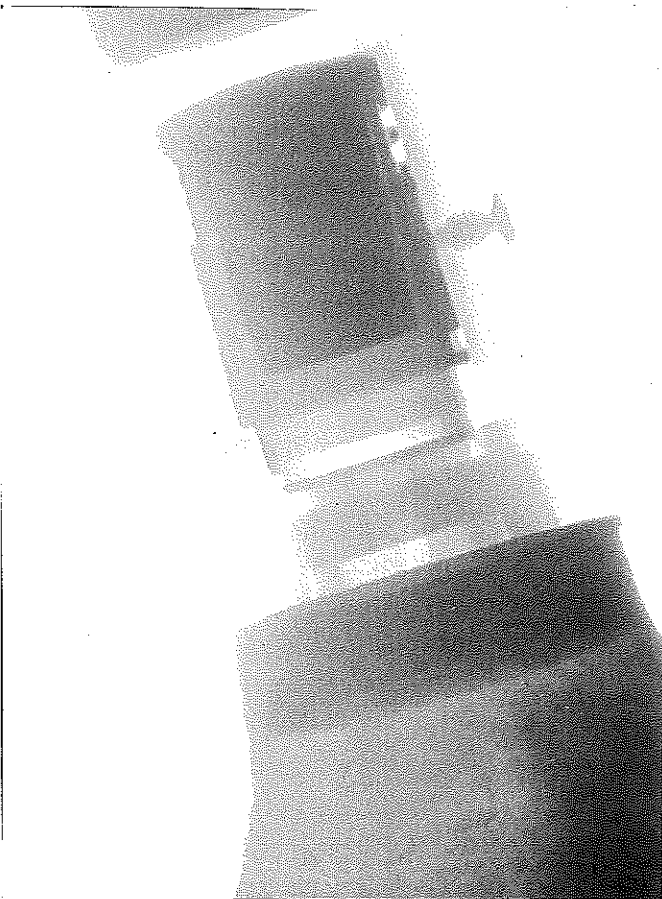

04 Jan 11
MRS 9D
N 144, E 104
3.5" Rkt
MEC Scrap
18 pulses @ 1"
MES Tm 2

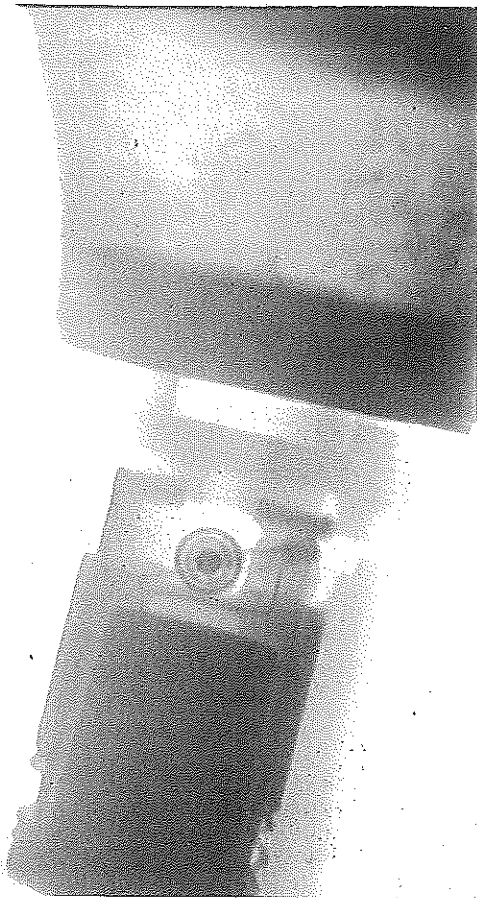

04 Jan 11

MRS 9D

N144, E104

3.5" Rkt

MEC Scrap

18 pulses @ 1'

MES T_m2

FUJI FP-100BS 508520

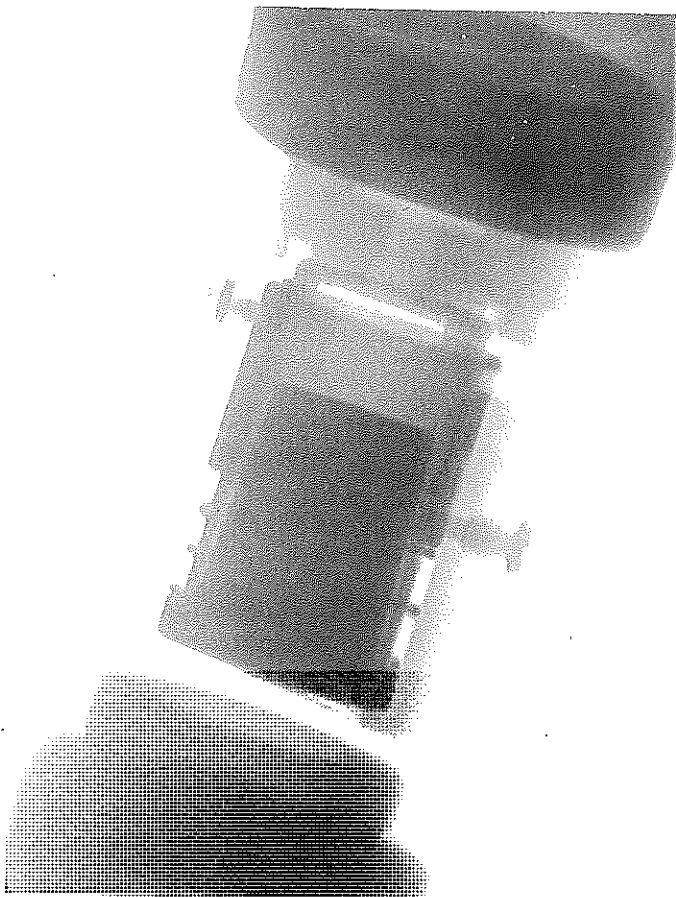

04 Jan 11

MRS 9D

N143, E105

3.5" Rkt

MEC Scrap

18 pulses @ 1'

MES T_m2

FUJI FP-100BS 508520

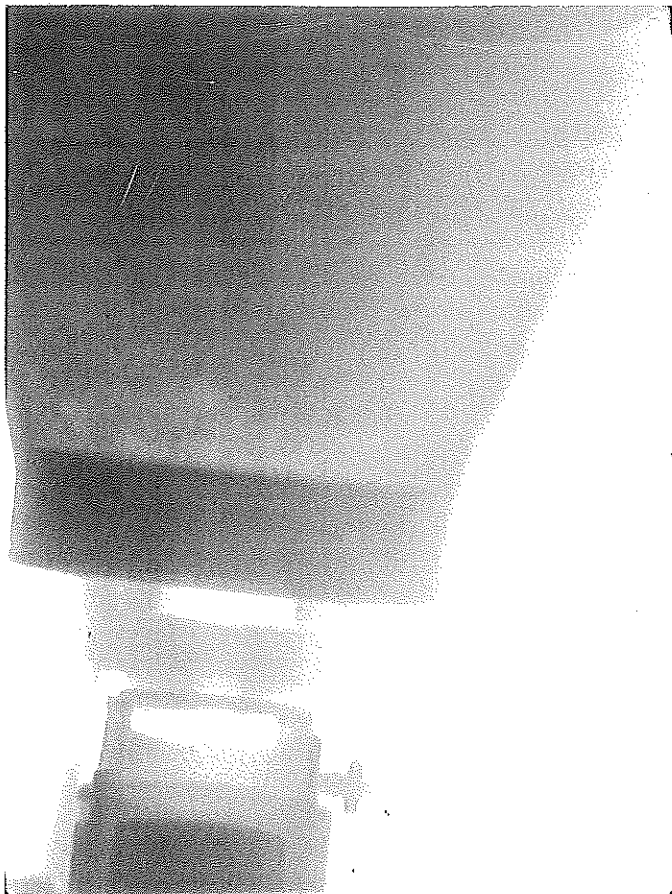

05 Jan 11
MRS 9D

N144, E105

3.5" Rkt

Moe Scrap

18 pulses @ 1'

MES Tm 2

FUJI FP-100BS 508528

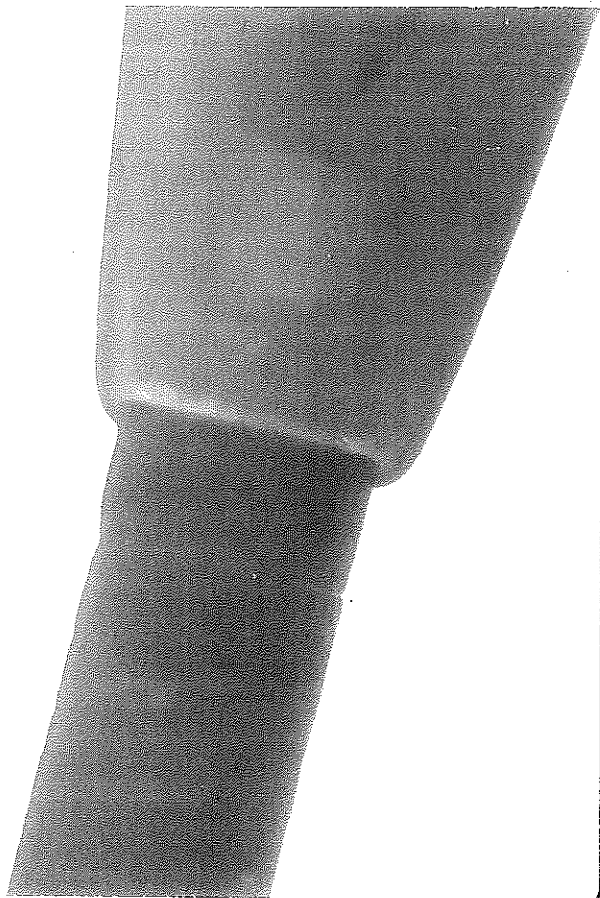

18 Jan 11

MRS 9D

N144, E104

2.36" Rkt

Mec Scrap

6 pulses @ 1"

MES Tn2

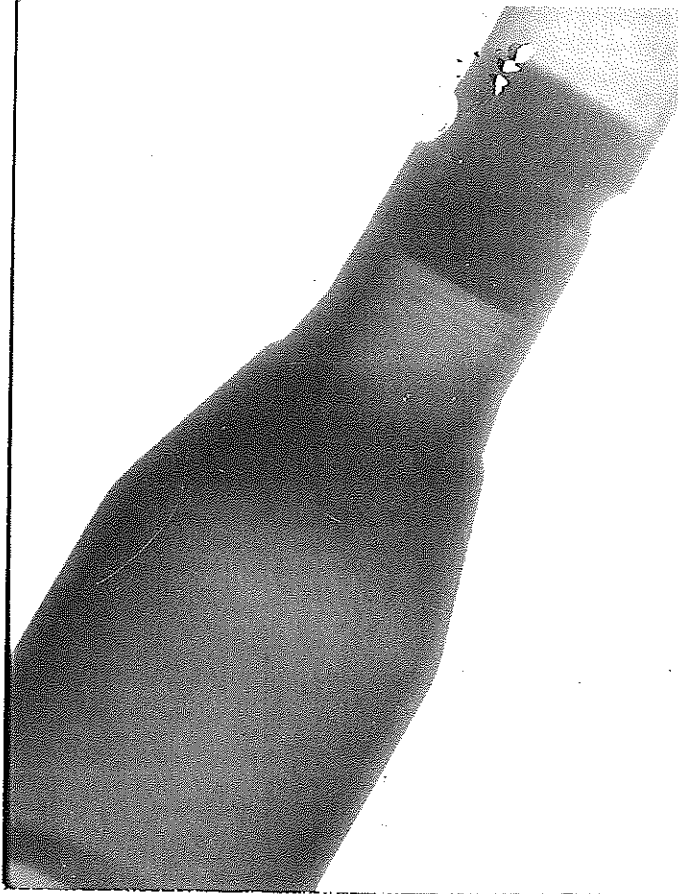

08 Feb 11

MRS 9C

N153, E115

M9 RG

Mec Scrup

6 pulses @ 1'

MES Tm 2

9

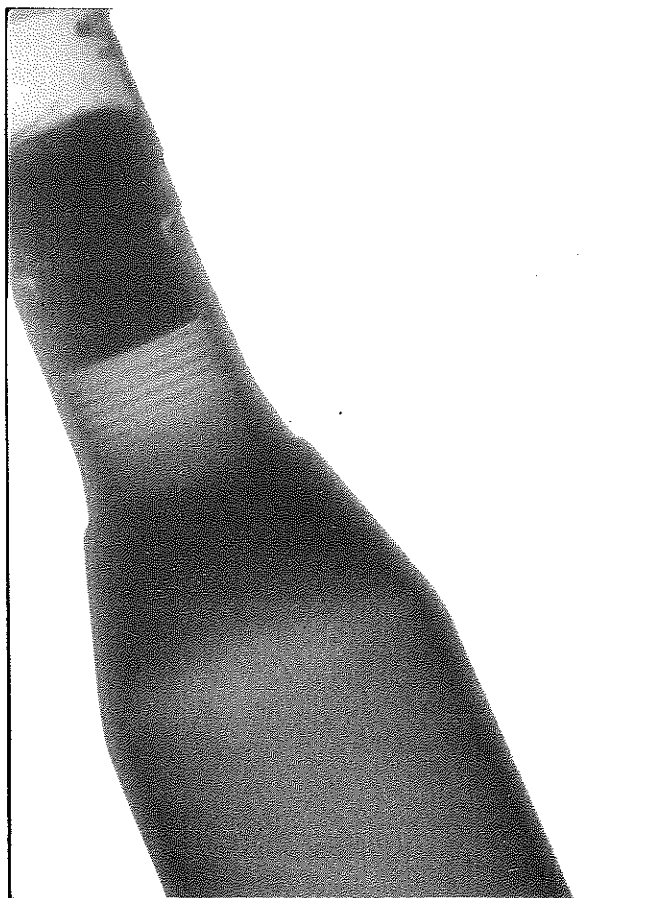

08 Feb 11

MRS 9C

N153, E115

M9 RG

Mec Scrup

6 pulses @ 1'

MES Tm 2

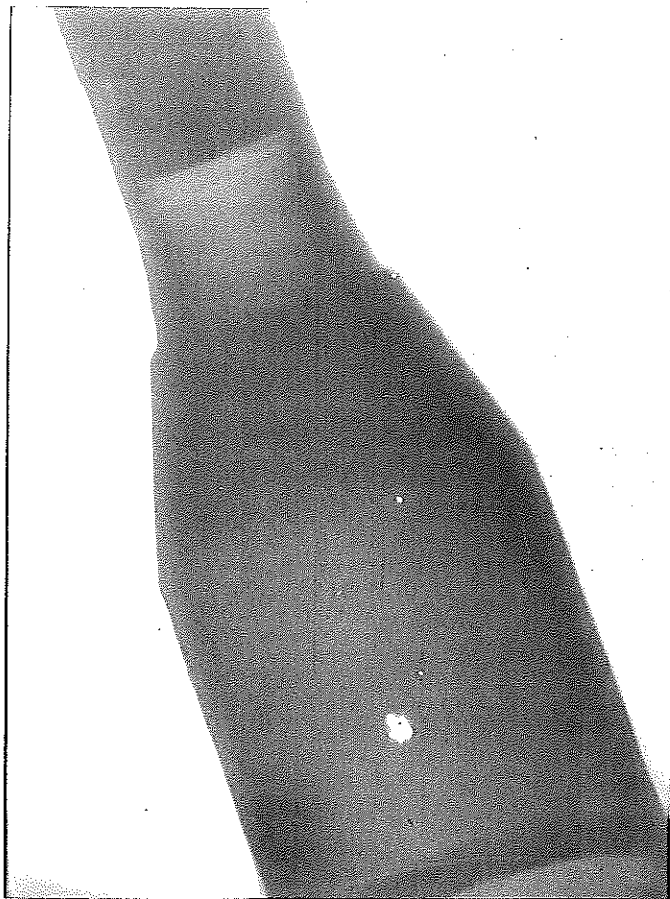

08 Feb 11

MRS 9C

N 153, E 115

M9 RG

Mec Scrap

6 pulses @ 1'

MES Tm 2

2

08 Feb 11

08 Feb 11

MRS 9C

N 156, E 116

M9 RG

Mec Scrap

6 pulses @ 1'

MES Tm 2

2

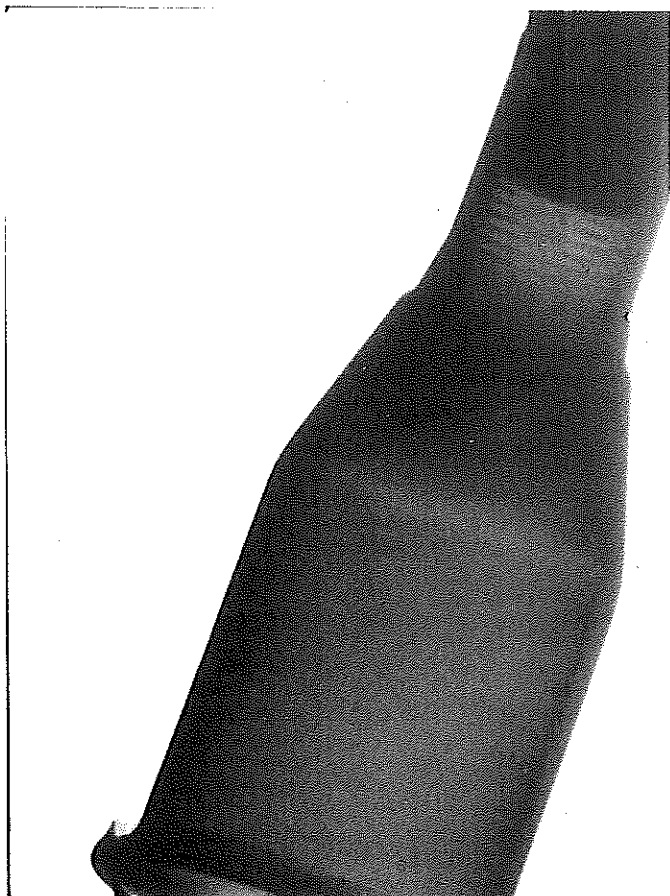

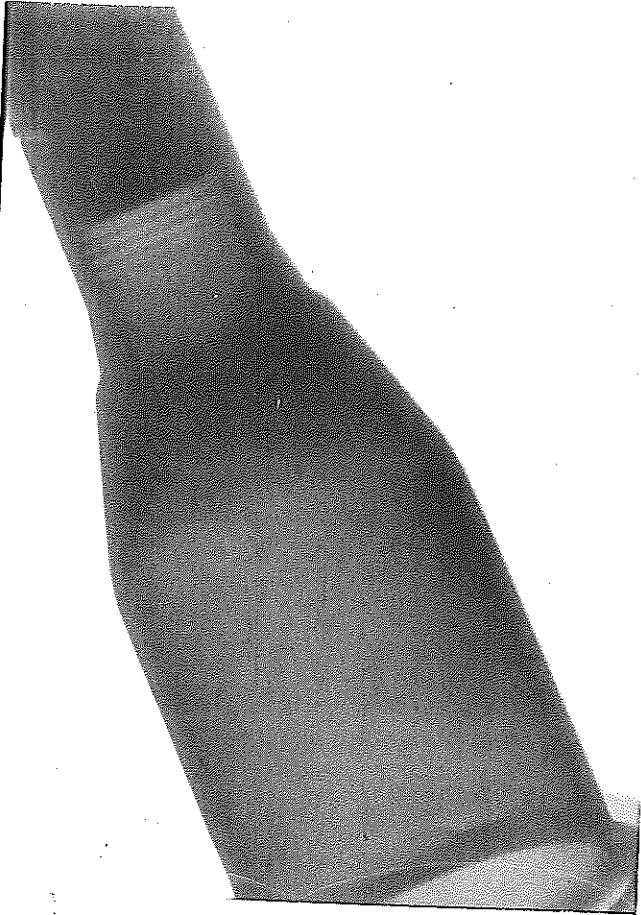

08 Feb 11

MRS 9C

N154, E116

M9 RG

Mcc Scrap

6 pulses @ 1'

MES Tm 2

10

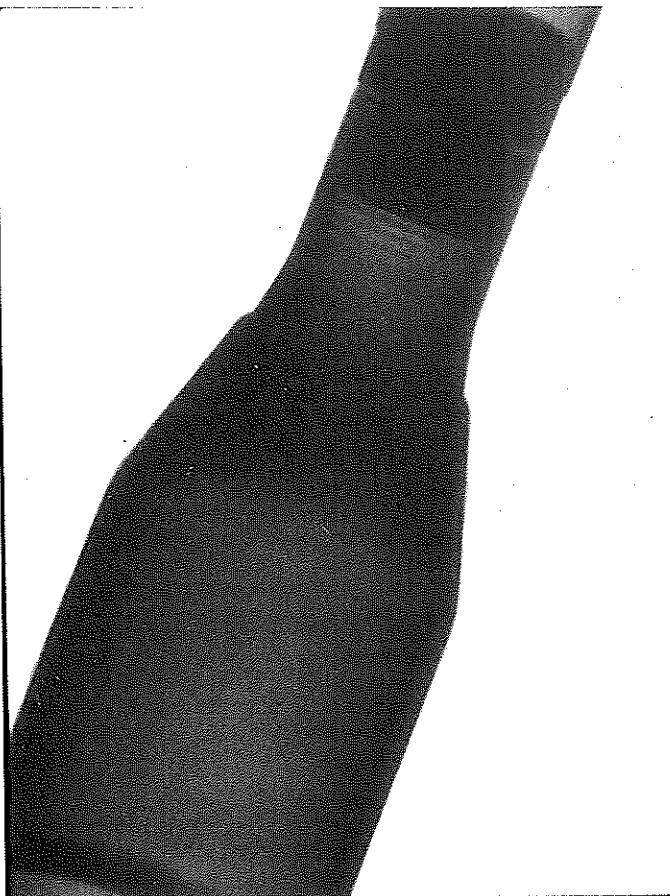

08 Feb 11

MRS 9C

N153, E116

M9 RG

Mcc Scrap

6 pulses @ 1'

MES Tm 2

8

08 Feb 11

MRS 9C

N154, E117

M9 RG

Mec Scrap

6 pulses @ 1'

MES Tm 2

14 Mar 11

MRS 9 B

N 145 E 106

3.5" Rocket

16 pulses @ 12"

MES UXO-2

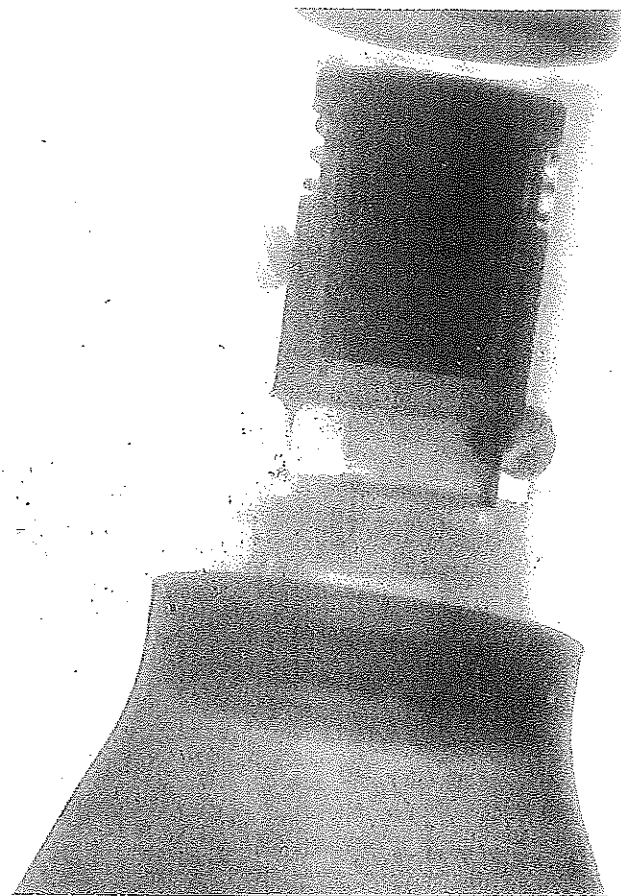



15 Mar 11

MRS 9B

N146, E105

3.5" Rkt WP

Bip

16 pulses @ 1'

MES Tm 2

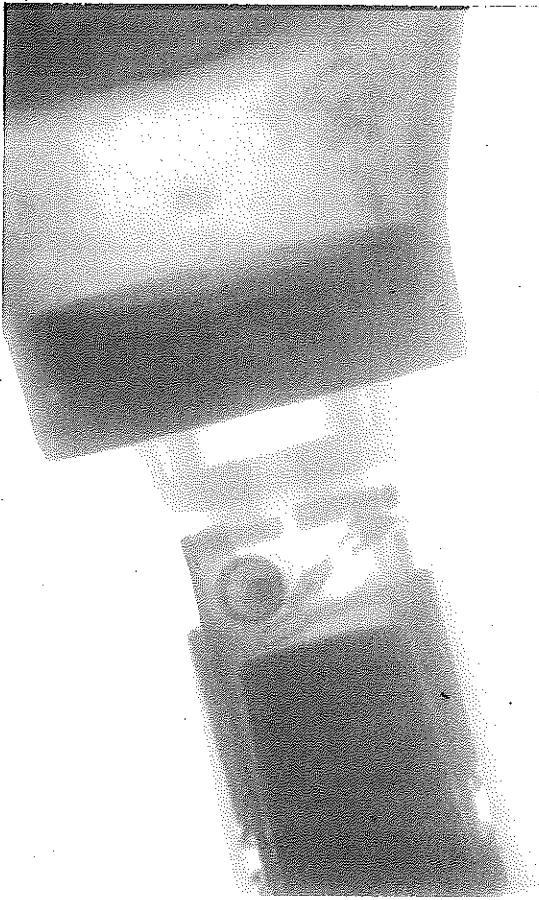

22 Mar 11
MRS 9B
N147E105
3.5" Rkt
Practice
16 pulses @ 1"
MES Tm 2

NOT FOR MEDICAL USE

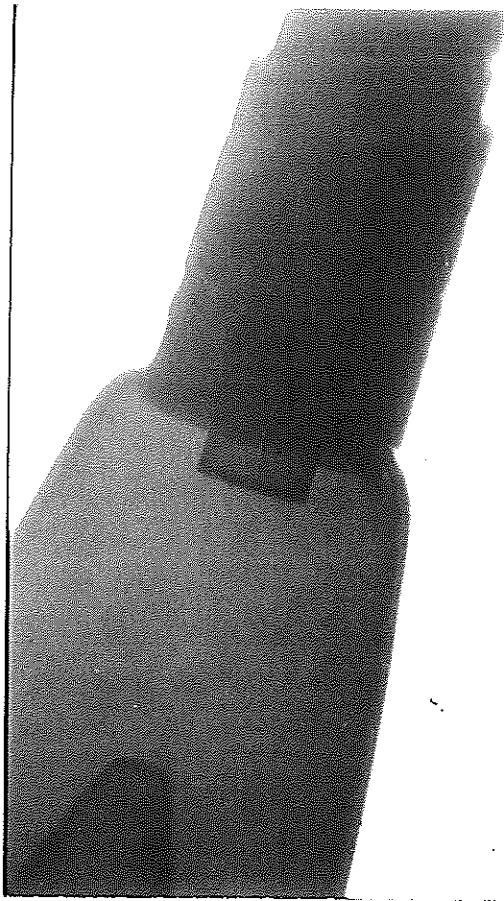

28 Mar 11
N145 E101
MRS 913
2.36" RKT
BIP
6 pulses @ 12"
MES Tm2

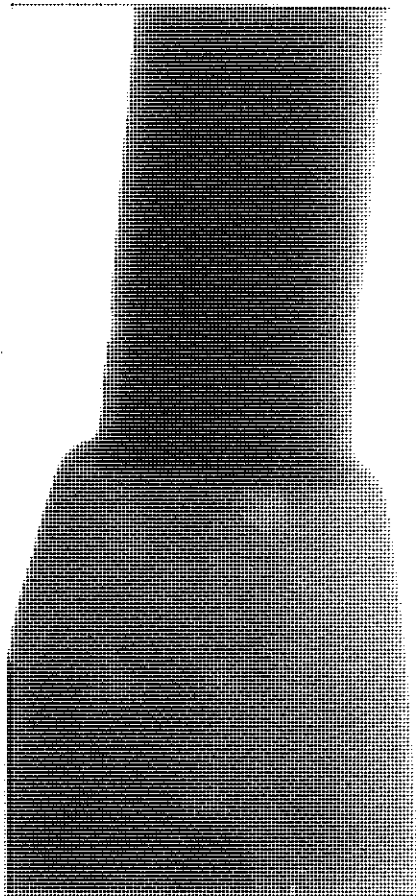

04 Apr 11
MRS 9B
N148 E100
2.36" Rkt
PUCA
6 pulses @ 1'
MES Tm2

FUJI FP-10095 503521



MGS UXO-2 MS.9B
N1475103 1x
3.5" Rocket
16 pulses @ 12"
4/26/11
BIP

Fuji FR-10095 509321

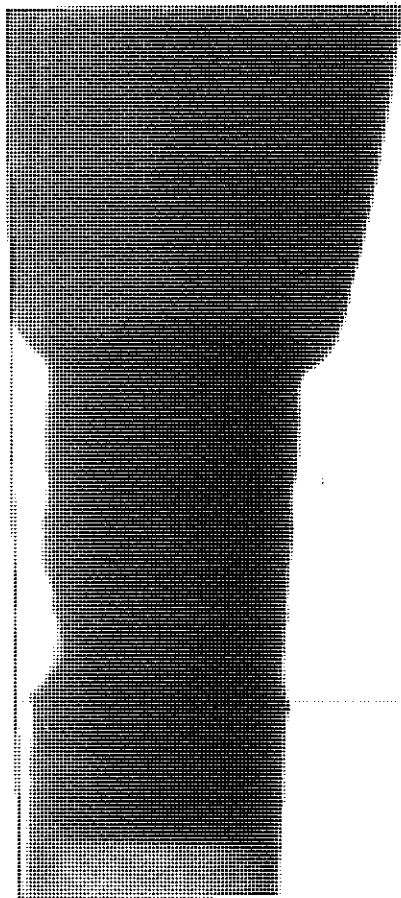

JAN 23, 2012
MRS 9B
N152E104.2X
2.36" ROCKET
6 PULSES@12"
MES UXO-1

MES SCRAP
XRAY

6

025809 56001-23 1/12

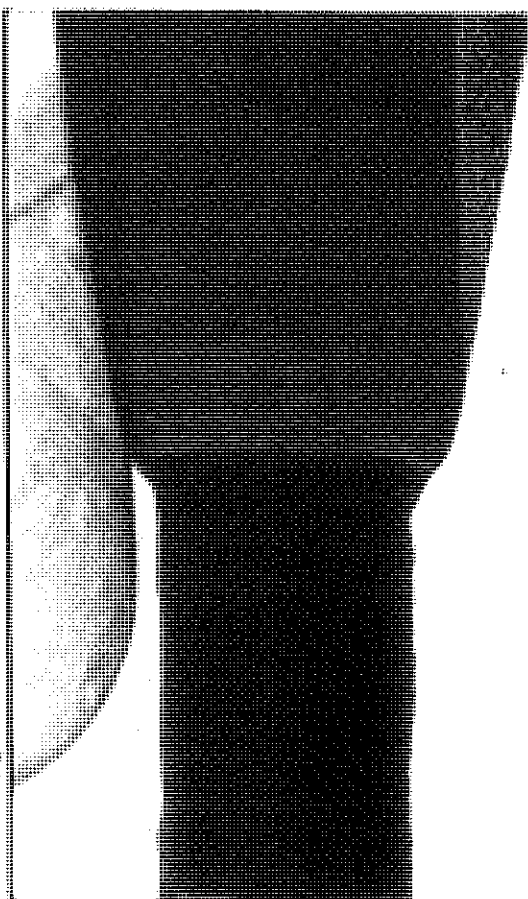

JAN 23, 2012
MRS 9B
N152E104
-1X
2.36" ROCKET
6 PULSES@12"
MES UXO-1

MES SCRAP
XRAY

8



JUNE 19, 2012
MRS-9A

N155E100-25
2.36" ROCKET
6 PULSES @ 12"
MES 4X0-1

F001 FP-(0000 502520

3/18/2014

SGO Team 3

2.36" Rocket

MEC Scrap

N156 E107 IM

13 pulses @ 12"



25 March 2014

Grid: N156 E104 1M

Qty: 6

Item: 2.36" Rockets

Pulses: 8 @ 12"

SGO Team 4

MRS - 9B

4

25 March 2014

Grid: N156 E104 1M

Qty: 6

Item: 2.36" Rocket

Pulses: 10 @ 12"

SGO Tm 4

MRS - 9B

5

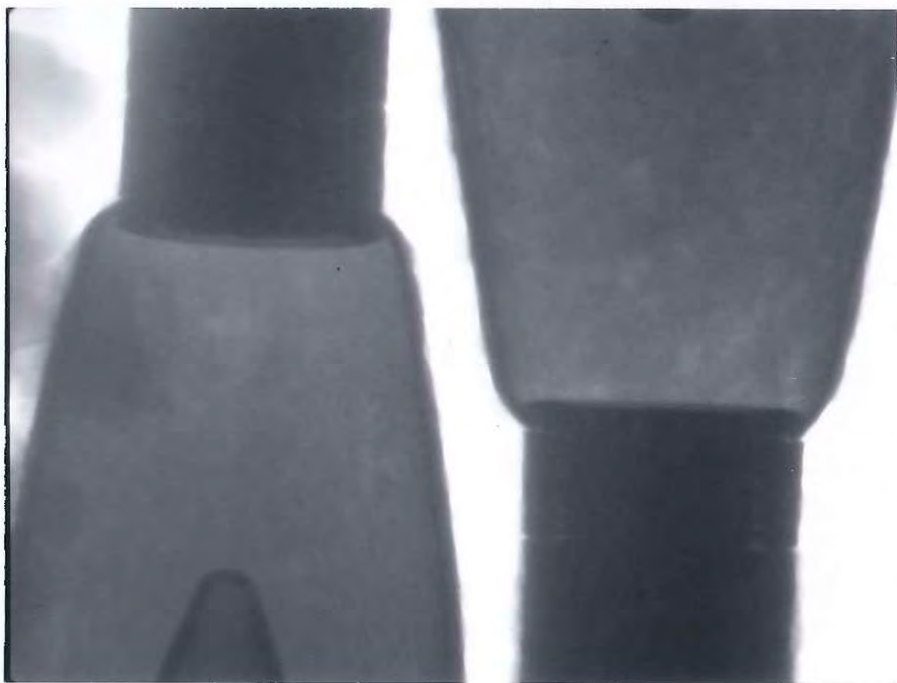
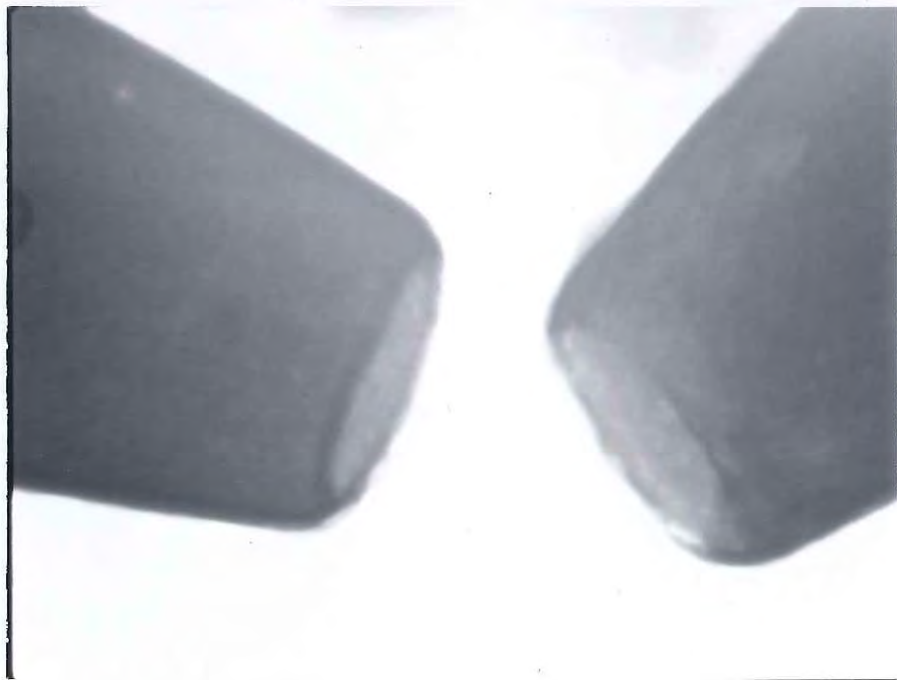

25 March 2014

Grid : N156 E104 1M

Qty: 6

Item: 2.36" Rocket

Pulses: 10 @ 12"

SGO Tm 4

MRS - 9B

FLY PP-10083 608328

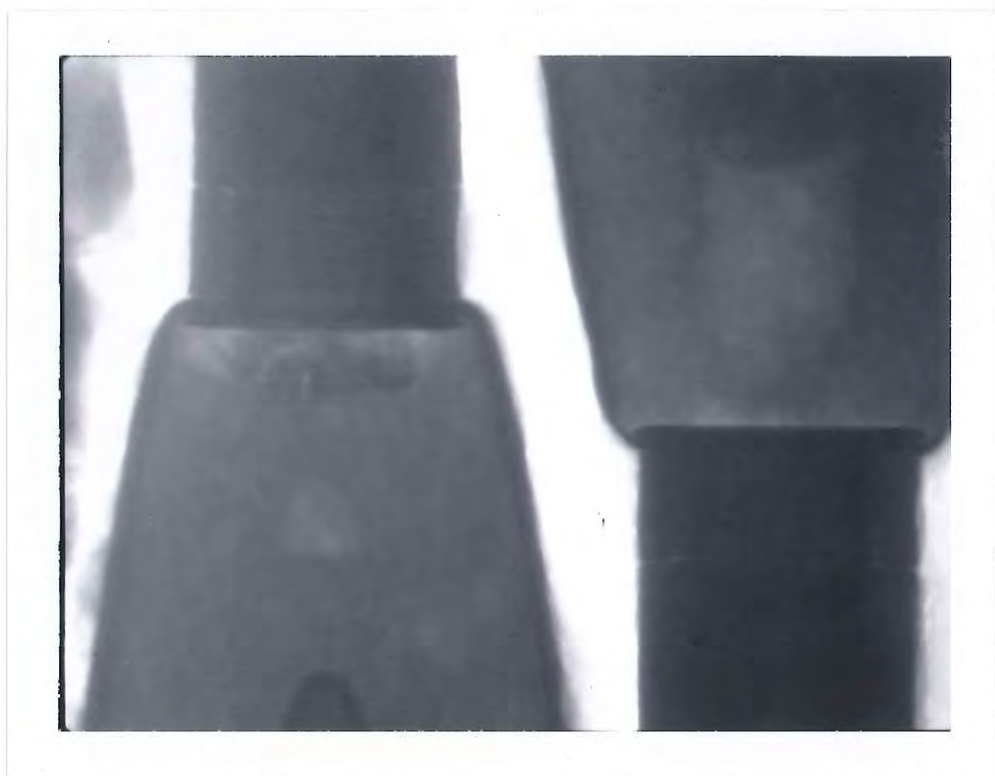



560 Tm 2

10

N153 E103 2M

2.36" Rocket (Practice)

6 Pulses @ 12"

5-20-2014

MRS 9B

560 Tm 1

1

N153 E106 9M

3.5" Rocket (Practice)

14 pulses @ 12"

5-20-2014

MRS 9B



MRS 9B

N154 E106 1M

2.36" Rocket

5-28-2014

SGO Team 1

6 pulses @ 12"



MRS-9B

560 Team 1

5-30-2014

N 154 E 106 5M

3.5" Rocket

14 Pulses @ 12"



MRS- 9B

SGO Tm 4

N145 E105 1M

2.36" Rocket (Inert)

6 Pulses @ 12"

6-9-2014

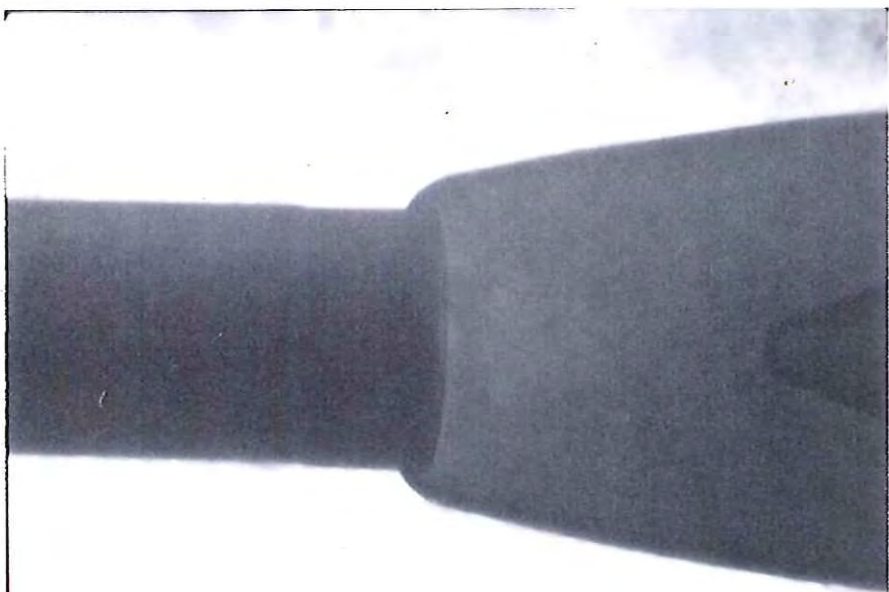

MRS-9B 6-17-2014

9

N150 E101 3M

560 Tm 2

2.36" Rocket (Practice)

6 pulses @ 12"

FUJI FP-1008S 503520

MRS-9B

6-17-2014

N152 E106 3M

560 Tm 1

3.5" Rocket (Practice)

14 pulses @ 12"

FUJI FP-1008S 503520

MRS-9B

6-17-2014 8

N150 E101 2M

560 Tm 2

2.36" Rocket (Practice)

6 pulses @ 12"

FUJI FP-1008S 503520



MRS-9B

8-21-2014¹⁰

Dry + Sift Area

Grid: Sift Area

Target: 41D

2.36" Rocket

6 pulses @ 12"



MRS -9B

8-22-2014 2

Dig + Sift Area

Grid : Sift Area

Target : 59D

2.36" Rocket

6 pulses @ 12"



8-31-2014

MRS-4B

560 Tm 1

Dig + Sift

Grid: Sift Area

Target: 118D

2.36" Rocket

6 pulses @ 12"



8-31-2014

MRS 9B

SGO Tm 1

Dig + Sift

Grid: Sift Area

Target: 1190

2.36" Rocket

6 pulses @ 12"



8-31-2014

MRS-TB

6

560 Tr 1

Dig + Sift

Grid: Sift Area

Target: 120D

2.36" Rocket

6 pulses @ 12"



9-1-2014

MRS-9B 7
Drg + Sift

560 Tm 1

Grid: Sift Area

Target: 127D

3.5" Rocket

12" x 14 pulses



9-1-2014

MRS-FB

8

560 Tm 1

Dig + Sift

Grid: Sift Area

Target: 128D

2.36" Rocket qty: 2

6 pulse @ 12"



9-1-2014

MRS-9B

9

SGO Tm 1

Dig + Sift

Grid: Sift Area

Target: 129 D

2.36" Rocket

6 pulses @ 12''

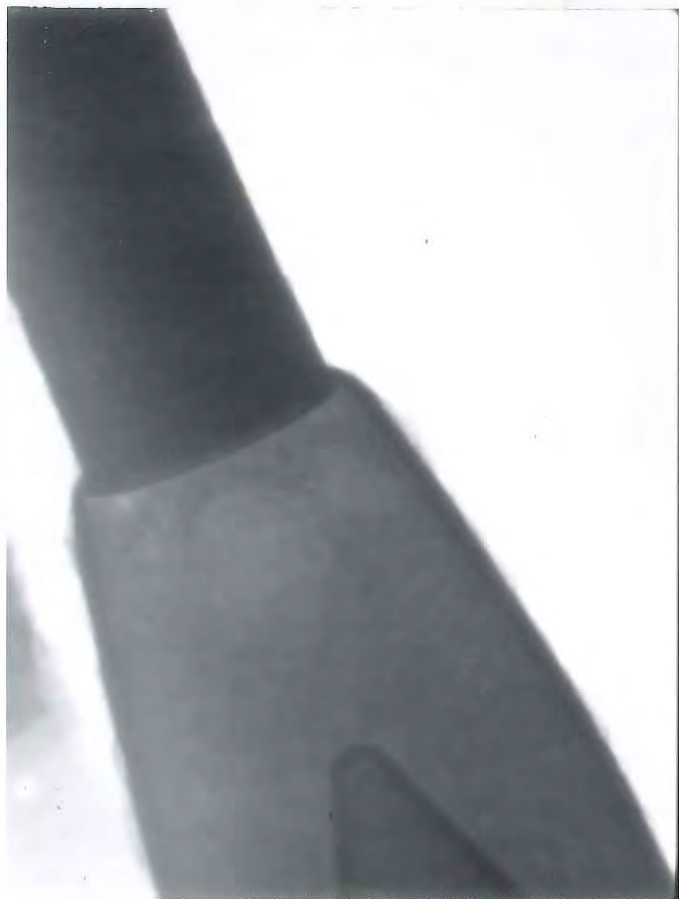

9-1-2014

MRS. 9B

10

SGO Tm 1

Dig + Sift

Grid : Sift Area

Target : 130D

2.36" Rocket

6 pulses @ 12"



9-1-2014

MRS-9B 1

SGO Tm 1

Dig + Sift

Grid: Sift Area

Target: 131D

2.36" Rocket

6 pulses @ 12"



9-1-2014

MRS-9B

2

SGOTm 1

Dig + Sift

Grid: Sift Area Target : 132D

2.36" Rocket

6 pulses @ 12"



9-1-2014

MRS-9B 3

SGO Tm 1

Dig + Sift

Grid : Sift Area

Target: 136D

2.36" Rocket

6 pulses @ 12"



9-1-2014

MRS - 9B

4

SGO Tm 1

Dig + Sift

Grid : Sift Area

Target: 138 D

2.36" Rocket

6 pulses @ 12"



9-1-2014

MRS-9B

5

SGO Tm 1

Dig + Sift

Grid: Sift Area

Target: 139D

2.36" Rocket

6 pulses @ 12"



9-1-2014

MRS-9B

6

SGO Tm 1

Dig + Sift

Grid: Sift Area

Target: 140D

2.36" Rocket

6 pulses @ 12"

MRS-9B

9-14-2014

SGO Tm 2

Grid: Dig and Sift

Target: 224 D

2:36" Rocket Practice

Qty: 9

Page 1 of 5

7/1/14 PM 1:00:00 000001

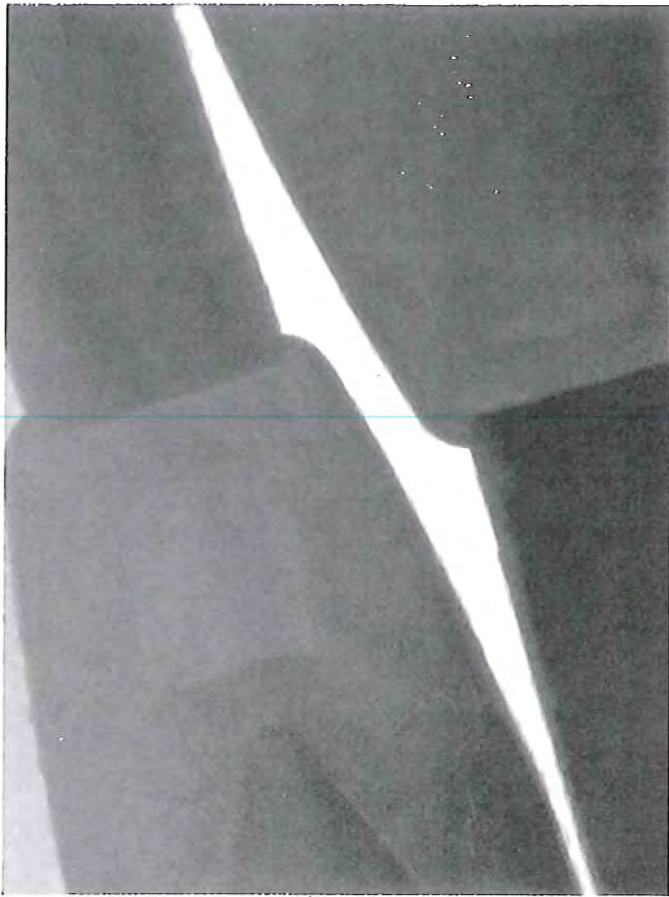

Page 2 of 5

FJST FP-100DS 608520

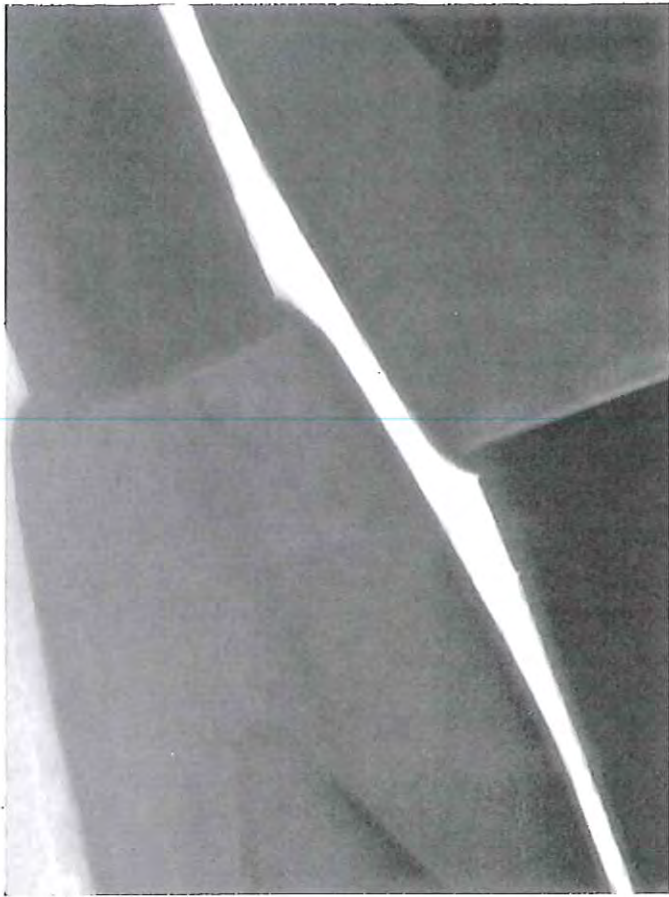

Page 3 of 5

FBI FD-12083 608520

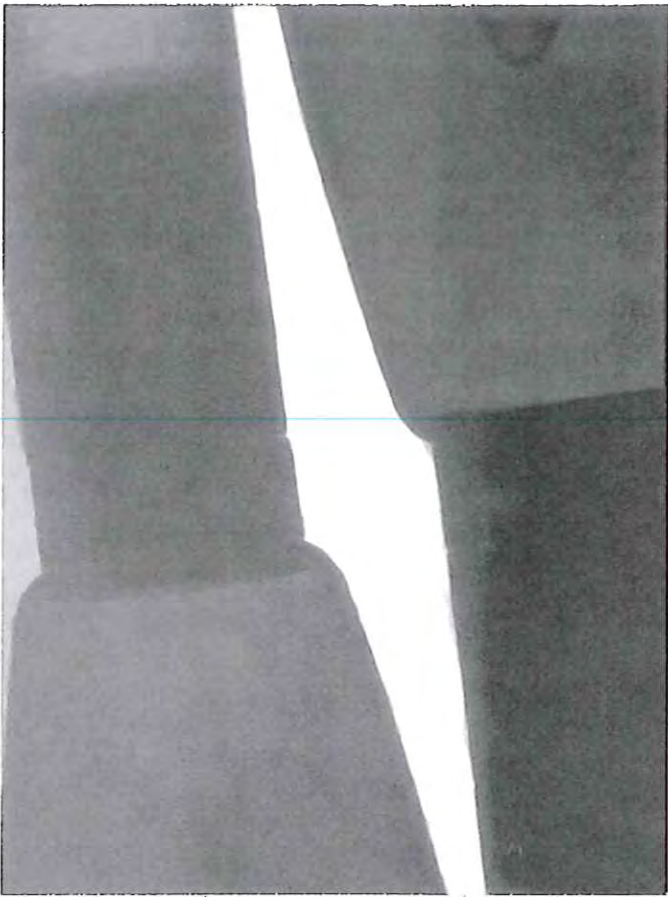

Page 4 of 5

FILED FP-10139 608522

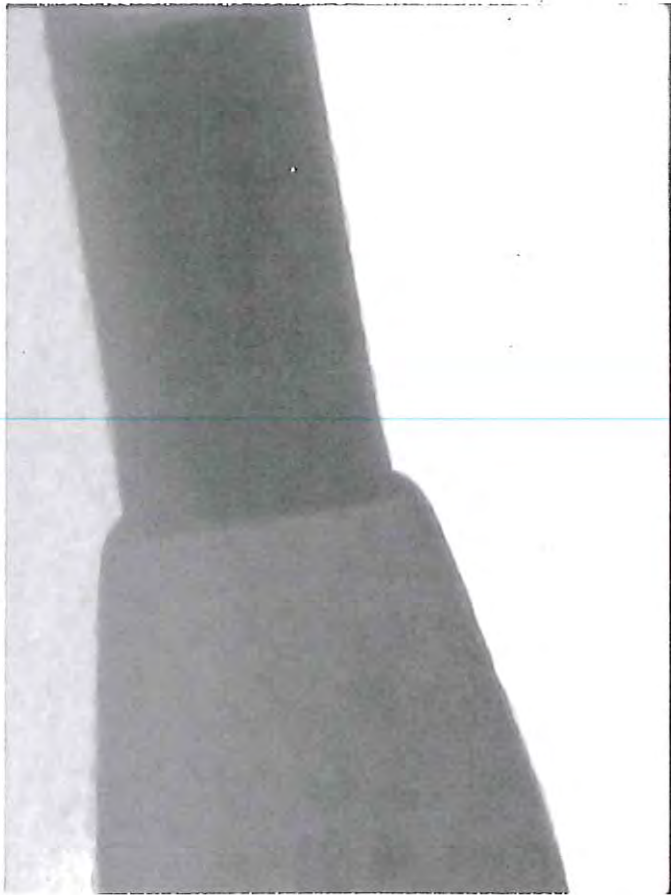

Page 5 of 5

FUJI PP-10095 500023

MRS-9B

7-14-2014

S60 Tm 2

Grid: Dry and Sift

Target: 224D

Qty: 5

2.36" Rocket Practice.

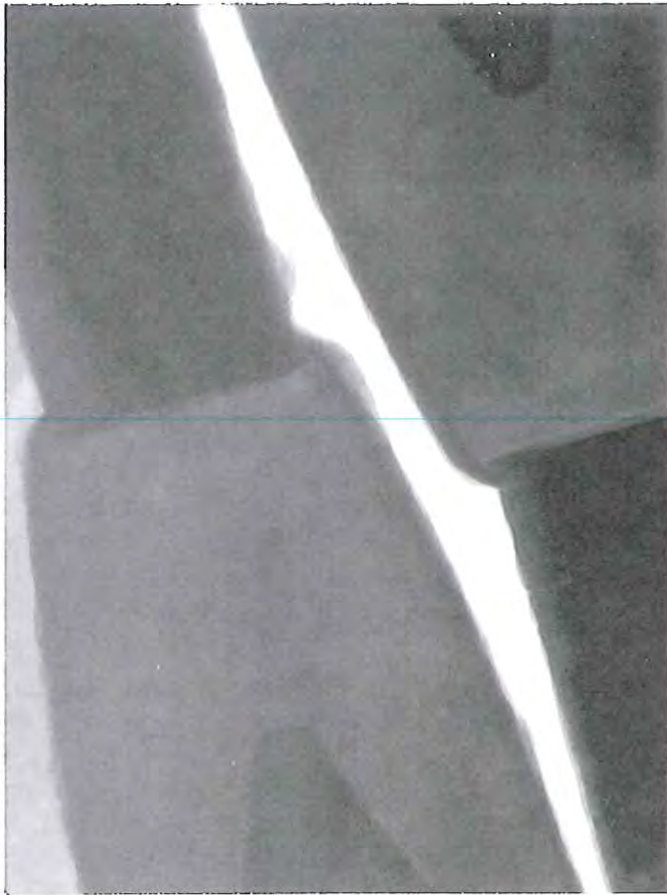

Page 1 of 3

FJ01 PP-10083 908326

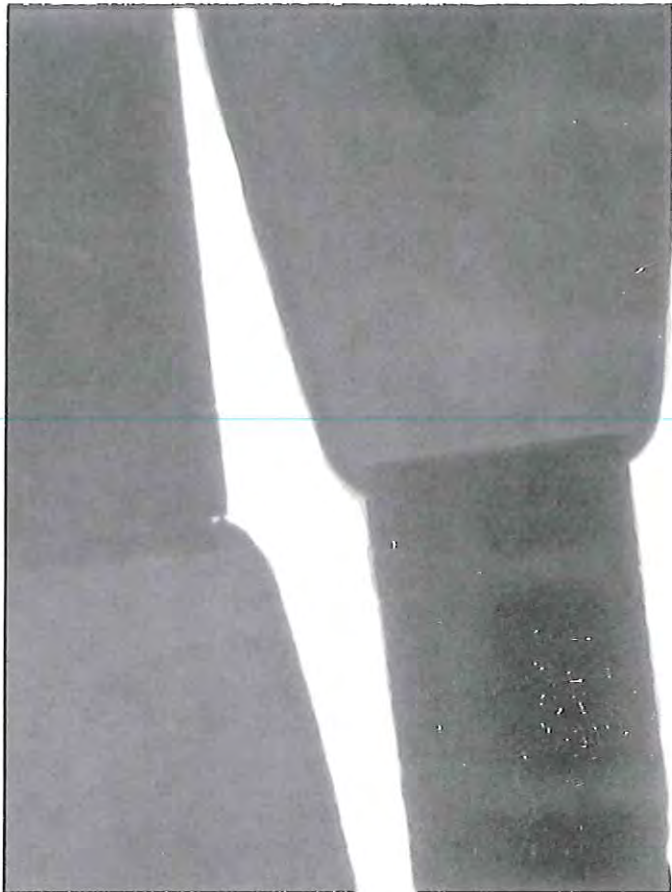

SGO - L

7-14-2014

Grid Dig and Sift

Target 224 D

Qty : 5

2.36" Rocket

Page 2 of 3

PLI 00-10000 00001

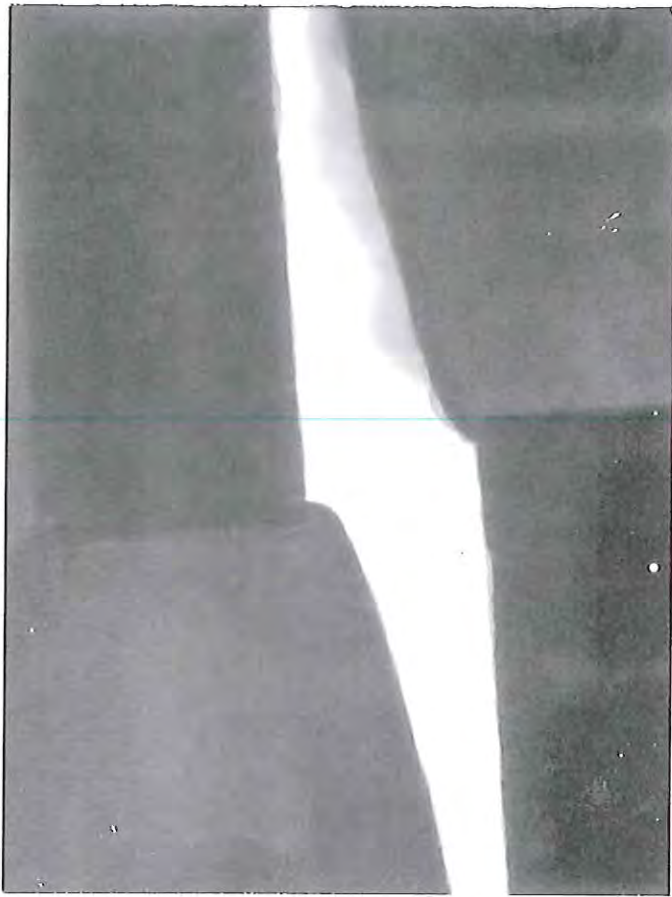

MRS-7B

7-14-2014

Grid: Dry and Sift

Target : 224D

Qty : 5

2.36" Rocket

Page 3 of 3

MRS - 9B

Target : 226D

Qty: 3

2.36" Rocket

Page 1 of 2

7-14-2014 10:03:58



MRS-7B

7-14-2014

Grid: Dry and Sift

Target : 224D

Qty : 5

2.36" Rocket

Page 3 of 3

MRS - 9B

Target : 226D

Qty: 3

2.36" Rocket

Page 1 of 2

7-14-2014 10:00:00

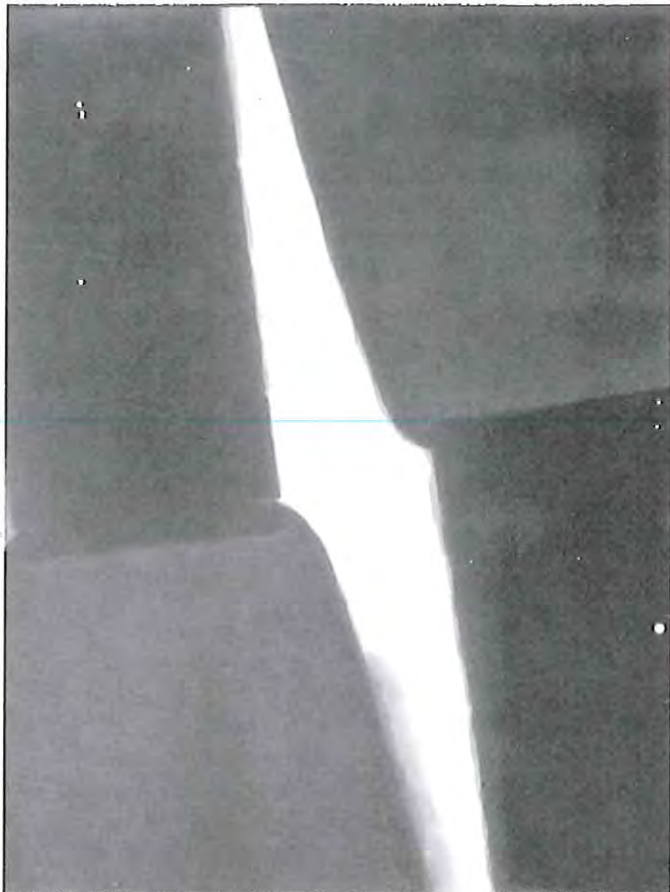

MRS. G. B 9-14-2014
560 Team 2
Grid : Dig and Sift
Target : 226D
Qty = 3
2.36 " Rocket Practice

Page 2 of 2

FBI FP-10030 500521

MRS- 9B

9-15-2014⁹

SGO Tm 1

Grid: Sift Area

Target: 231D

2.36" Rocket Practice

Qty: 1



MRS-9B

9-16-2014

Grid : Sift Area

Target: 239D

Team: 560 Tm 1

Item: 2.36" Rocket Practice

Qty: 3

Pulse 6@ 12"



Page 102

FUJI FP-100BS 508520

MRS-76

9-16-2014

Grid: Sift Area

Target# 239D

Ten: 560 Tm 1

Item: 2.31" Rocket

Qty: 3

Pulse 6 @ 12"

Page 2 of 2

FUJ1 FF-1CCBS 508526